

DEV. No. **090/D000/03**

MAP REF. 6628-49-B

TITLE SYSTEM REAL PROPERTY ACT DSA -

TITLE REFERENCE CT VOL. 5000 FOL. 501

O.B./LAST PLAN REF. - TOTAL AREA 813m²

IRRIGATION AREA - DIVISION -

HUNDRED ADELAIDE
TOWNSHIP/AREA FULLARTON
COUNCIL CITY OF UNLEY

PLAN OF DIVISION
ALLOTMENT 4 IN DP 5000



STATEMENTS CONCERNING EASEMENTS ANNOTATIONS & AMENDMENTS
This land division implements boundaries for approved land use application No. 090/00295/03/DX for two semi-detached dwellings.

Reciprocal party wall rights are to be created over those portions marked A and B.

Data is approximate and subject to survey.

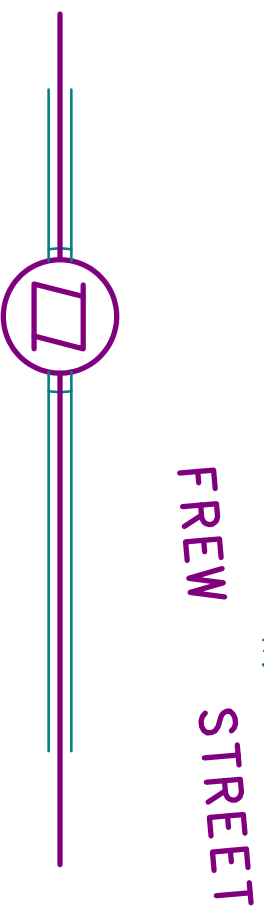

PICKERING AVENUE

PICKERING AVENUE

FREW STREET

EXAMPLE PROPERTY DEVELOPMENT PLAN

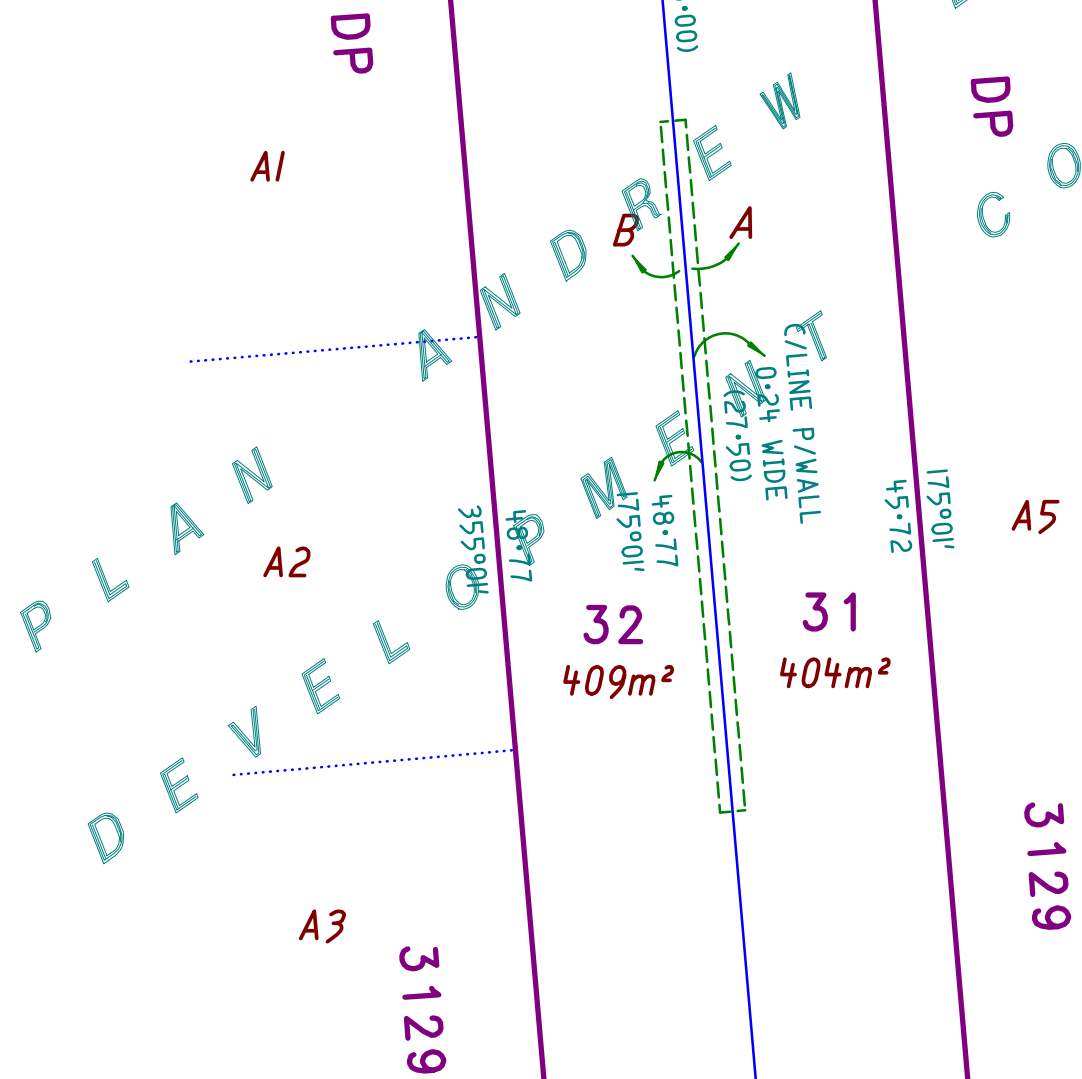

Andrew Davidson
PROPERTY DEVELOPMENT CONSULTANTS

PO Box 654
Glenside SA 5065

T 08 8390 0099
F 08 8390 0066

admin@andrewdavidson.com.au
www.andrewdavidson.com.au

ACN 007 904 396

FP 15844

A223

LEGEND

DIRECTION CHANGE	
PART DISTANCES	(20.32)
CALCULATED DATA	20.85 CALC
COPIED DATA	100:85

ALL DISTANCES ARE HORIZONTAL DISTANCES

COMBINED SCALE FACTOR -	ZONE - AMG -
BEARING DATUM -	DISTANCE -
DERIVED FROM DP 48673	